PENGUMPULAN TUGAS PRAKTIKUM

MODUL 2

JARINGAN KOMPUTER

MENGGUNAKKAN WIRESHARK UNTUK TEST RUN

NAMA : ARYO ABDILLAH AINNURROFIQ

KELAS : IF-04-02

NIM : 103072400006

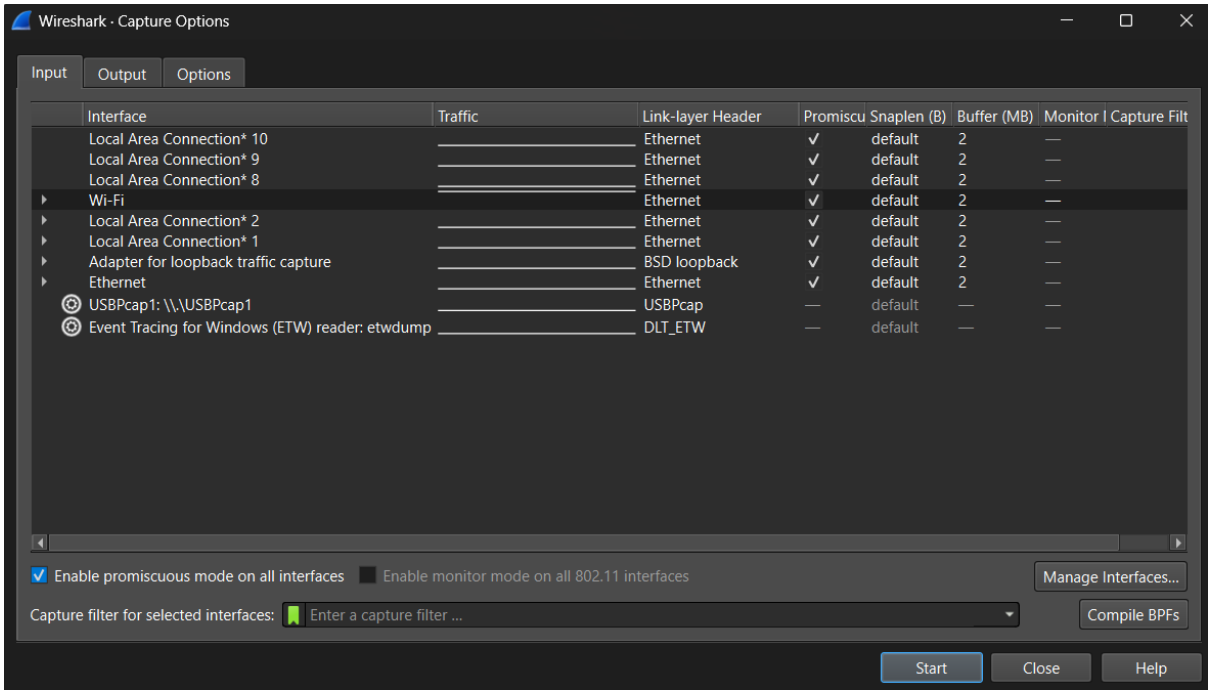

TAMPILAN WIRESHARK CAPTURE OPTIONS PADA WINDOWS

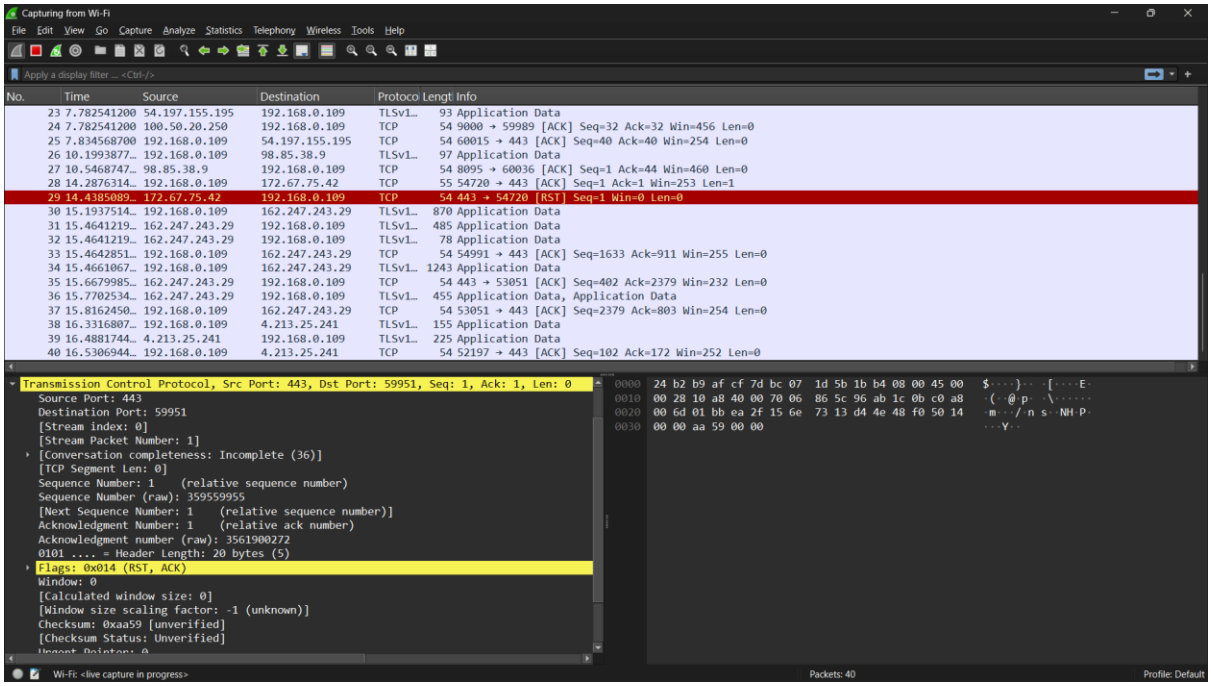

TRANSMITION CONTROL PROTOCOL MENGGUNAKKAN LINK HTTP MODUL GAIA

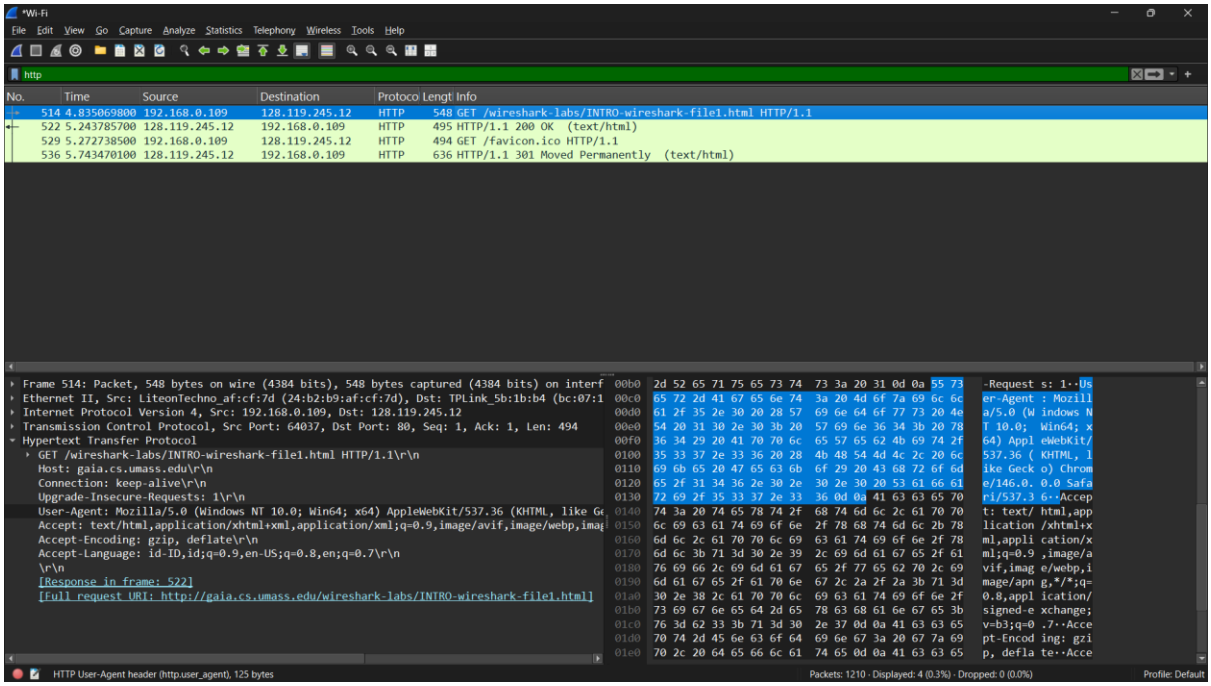

MELAKUKAN CAPTURE RUN HTTP DARI LINK

http://gaia.cs.umass.edu/wireshark-labs/INTRO-wireshark-file1.html

DAN MENAMPILKAN HTTP GET/WIRESHARK/INTRO

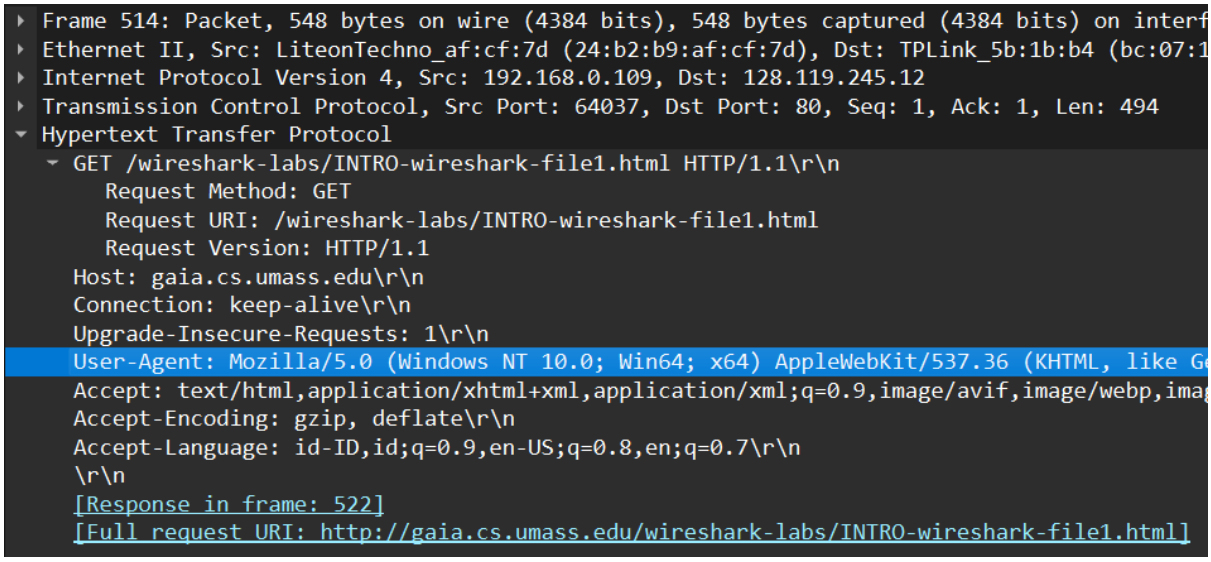

`TAMPILAN PAKET DETAILS